

ROUND MOUNTAIN 500 KV AREA DYNAMIC REACTIVE SUPPORT PROJECT (Fern Road Substation)

Please join us for a **Drive-through Open House.**

Date: June 29, 2021

Time: 5:00 – 8:00 pm

Location: Whitmore Elementary School
30611 Whitmore Road, Whitmore, CA



LS Power Grid California, LLC (LSPGC), is proposing to construct and operate a dynamic reactive support facility to include Static Synchronous Compensator (STATCOM) units located within the proposed Fern Road Substation, which will be independently connected (i.e., looped-in) to the PG&E regional electric transmission system. The STATCOM units will support the regional electric transmission system by providing voltage support and grid stability and facilitating reliable operation of the regional extra high voltage transmission system.

Project representatives will be available to talk to individuals while driving through our open house stations. You can come at any time between 5:00 p.m. and 8:00 p.m.

For more information, please visit

www.lspgridcalifornia.com/round-mountain

or call our Project Information Number at **(833) 310-6345**.

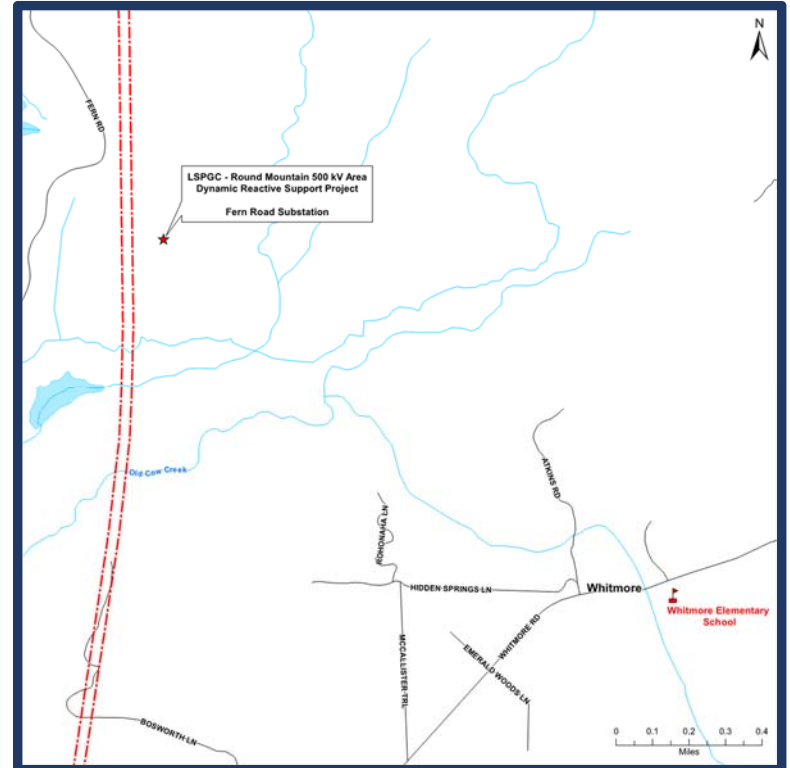



280 Melba
Encinitas, CA 92024

Stamp

Address

